

# DECKBUILDERS

DESIGNED TO REFLECT A LIFESTYLE



Client: Stepnell Ltd

Project: Boardwalk

Location: University of Worcester

Completed: August 2015



## Brief

Deckbuilders were tasked with completing the final design, supply and installation of this complex 45 lin/m curved boardwalk at the University of Worcester campus. The project included all handrails and timber steps. Project was completed on budget and on time.



All drawings are copyright, to the extent of a preliminary between the client and the architect, the architect and the client. They are not intended for publication, and should not be used for any other purpose. They are not to be used for any other purpose, and should not be used for any other purpose.

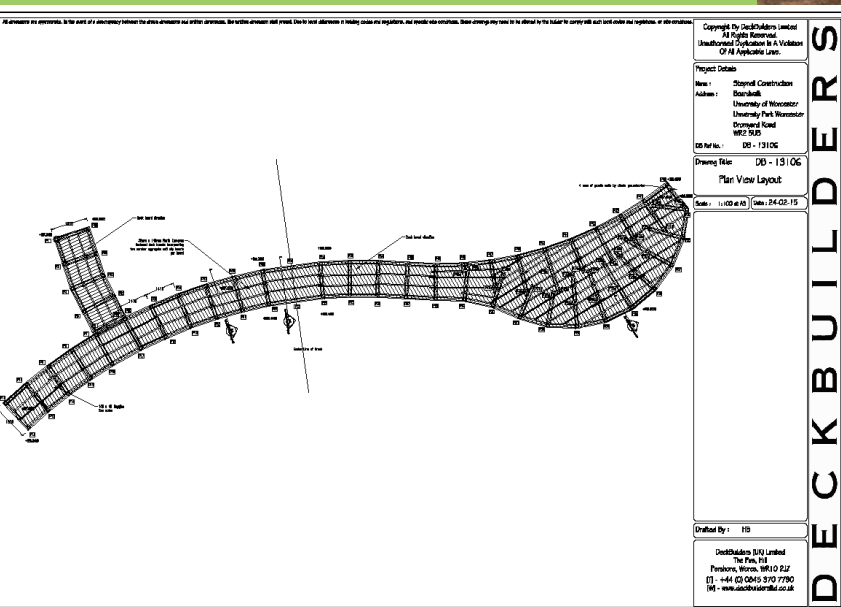

## Consultation Options

### Timber

North European Redwood timber was used throughout the project pressure treated to Deckbuilders standard specification of Tanalith E to Hazard Class 4. All the deck boards had anti-slip aggregate inserts incorporated to aid with grip.

DECKBUILDERS